URBAN ESTATES
SALES – LETTINGS – MANAGEMENT

614 Hornbeam Way

Barton Place,, Manchester, M4 4AU

Offers invited £225,000

2 2 1 C

614 Hornbeam Way

Barton Place,, Manchester, M4 4AU

STYLISH 2-BEDROOM APARTMENT WITH PRIVATE BALCONY – GREEN QUARTER, MANCHESTER

Set within the popular Green Quarter development, this stylish sixth-floor two-bedroom, two-bathroom apartment offers modern city living in a highly convenient Manchester location.

The property features a bright and spacious open-plan living and dining area, complemented by a contemporary fitted kitchen with integrated appliances. Large sliding doors lead onto a private balcony, offering a peaceful outlook over the development's attractive water features.

There are two generous double bedrooms, including a principal bedroom with a modern en-suite, along with a separate family bathroom.

Ideally positioned within walking distance of Manchester Victoria Station, The Printworks, shops, restaurants and excellent transport links, this apartment would make an excellent home for professionals or owner-occupiers, as well as an attractive option for buy-to-let investors.

Key Features

Sixth-floor apartment within the sought-after Green Quarter
Two generous double bedrooms
Two modern bathrooms, including en-suite
Bright open-plan living and dining space
Contemporary fitted kitchen with

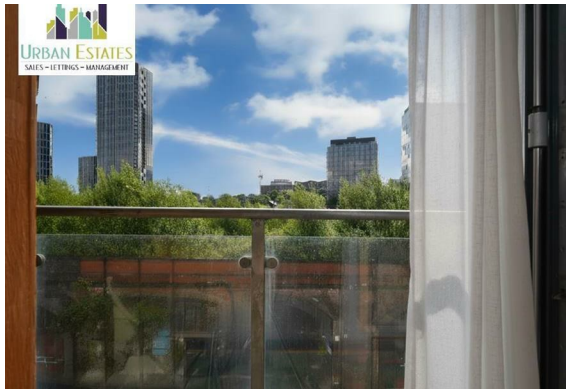

integrated appliances
Private balcony overlooking the water features
24-hour concierge service
Secure allocated underground parking
Communal gardens
Pet-friendly development
EPC Rating: C
Walking distance to Manchester Victoria Station and The Printworks

Service Charge: Approx. £2,839.44 per annum
Ground Rent: £250 per annum

Reply via the advert to arrange a scheduled viewing.

Floor Plan

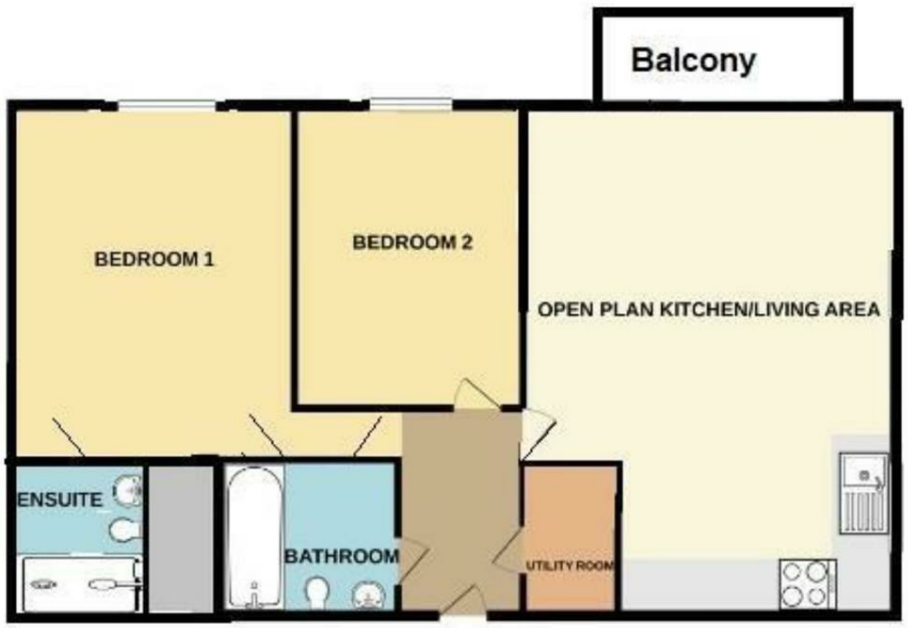

Area Map

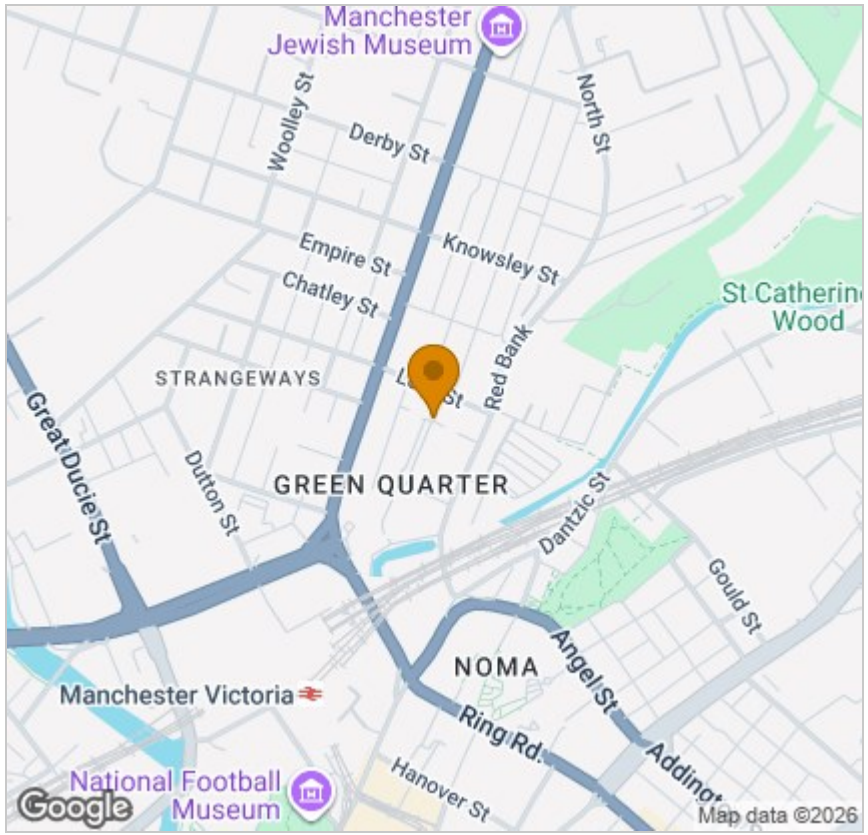

Energy Efficiency Graph

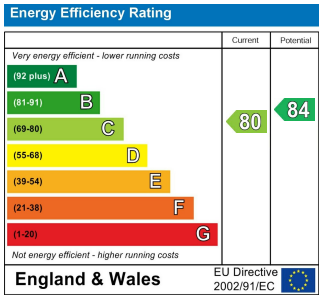

Viewing

Please contact our Urban Estates Office on 0333 433 0348
if you wish to arrange a viewing appointment for this property or require further information.

These particulars, whilst believed to be accurate are set out as a general outline only for guidance and do not constitute any part of an offer or contract. Intending purchasers should not rely on them as statements of representation of fact, but must satisfy themselves by inspection or otherwise as to their accuracy. No person in this firms employment has the authority to make or give any representation or warranty in respect of the property.

125 Deansgate, Manchester, M3 2BY
Tel: 0333 433 0348 Email: info@urbanestatesuk.co.uk https://www.urbanestatesuk.co.uk/

Best Estate Agency Award 2021 Urban Estates Winners